

Street Elevation - Ewelme Road

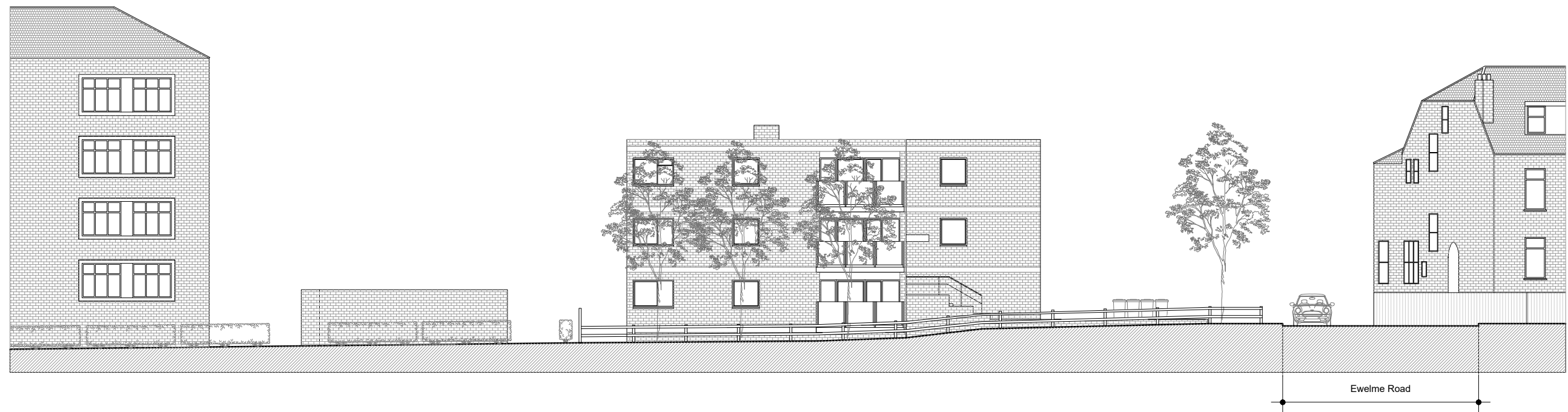

Street Elevation - Devonshire Road

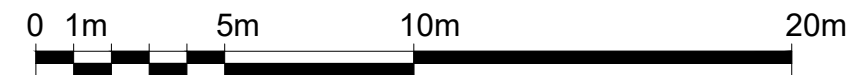

Dimensions Written dimensions to be taken in preference to scaled dimensions. The Contractor is responsible for checking all dimensions before work starts.

Local Authority All work is to be carried out to the requirements, and to the satisfaction of the Local Authority. These drawings are for planning purposes only.

Discrepancies Any discrepancies to be brought to the attention of Drawing And Planning Ltd. Immediately.

REVISIONS

REV	DATE	DESCRIPTION	BY	CH

PROJECT TITLE
123-125 Devonshire Road

DATE
Oct 2017

REVISION
/

DRAWING TITLE
Existing - Street Elevations

CLIENT
Helen Dennis

DRAWING No.
WODLM-ST001

SCALE @ A3
1:200

